

**HASLINGER**  
RETAIL REAL ESTATE CONSULTING

**HASLINGER**  
MANAGEMENT

**MILTENBERGER**  
OUTLET // CENTER

MAY 2026



**HASLINGER**  
RETAIL REAL ESTATE CONSULTING

**HASLINGER**  
MANAGEMENT

**MILTENBERGER**  
OUTLET // CENTER

# Miltenberger Outlet Center Catchment area

GfK Purchasing Power Germany 2019

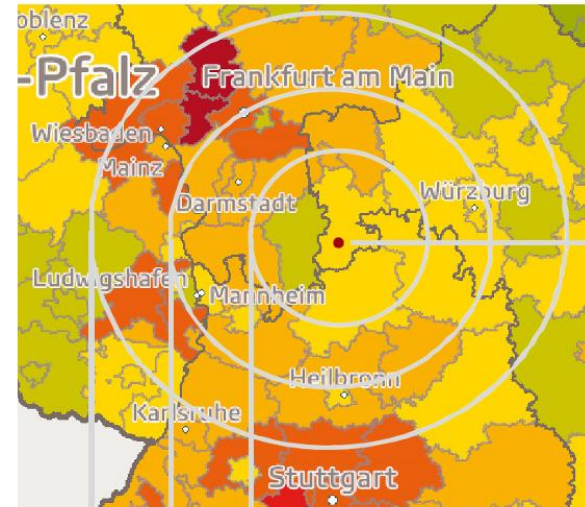
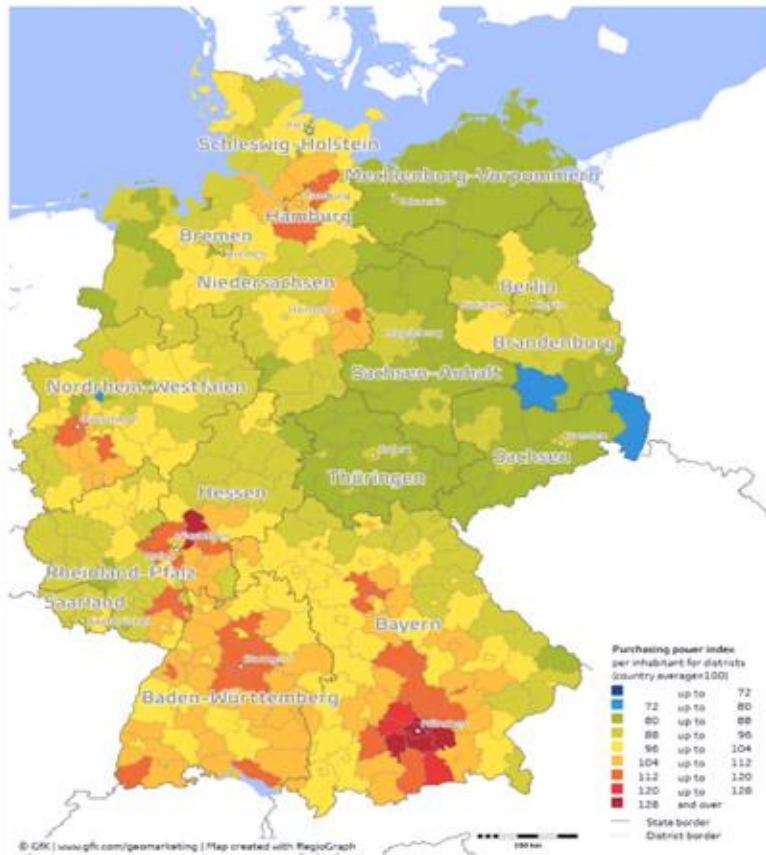

MILTENBERG

0.13 million inhabitants  
within a radius of 30 min.

1.5 million inhabitants  
within a radius of 60 min.

2.1 million inhabitants  
within a radius of 90 min.

# Miltenberger Outlet Center Location



## FRANKFURT

75 km away  
50 min drive



## ASCHAFFENBURG

45 km away  
35 min drive



## WÜRZBURG

70 km away  
60 min drive



# Miltenberger Outlet Center Brands



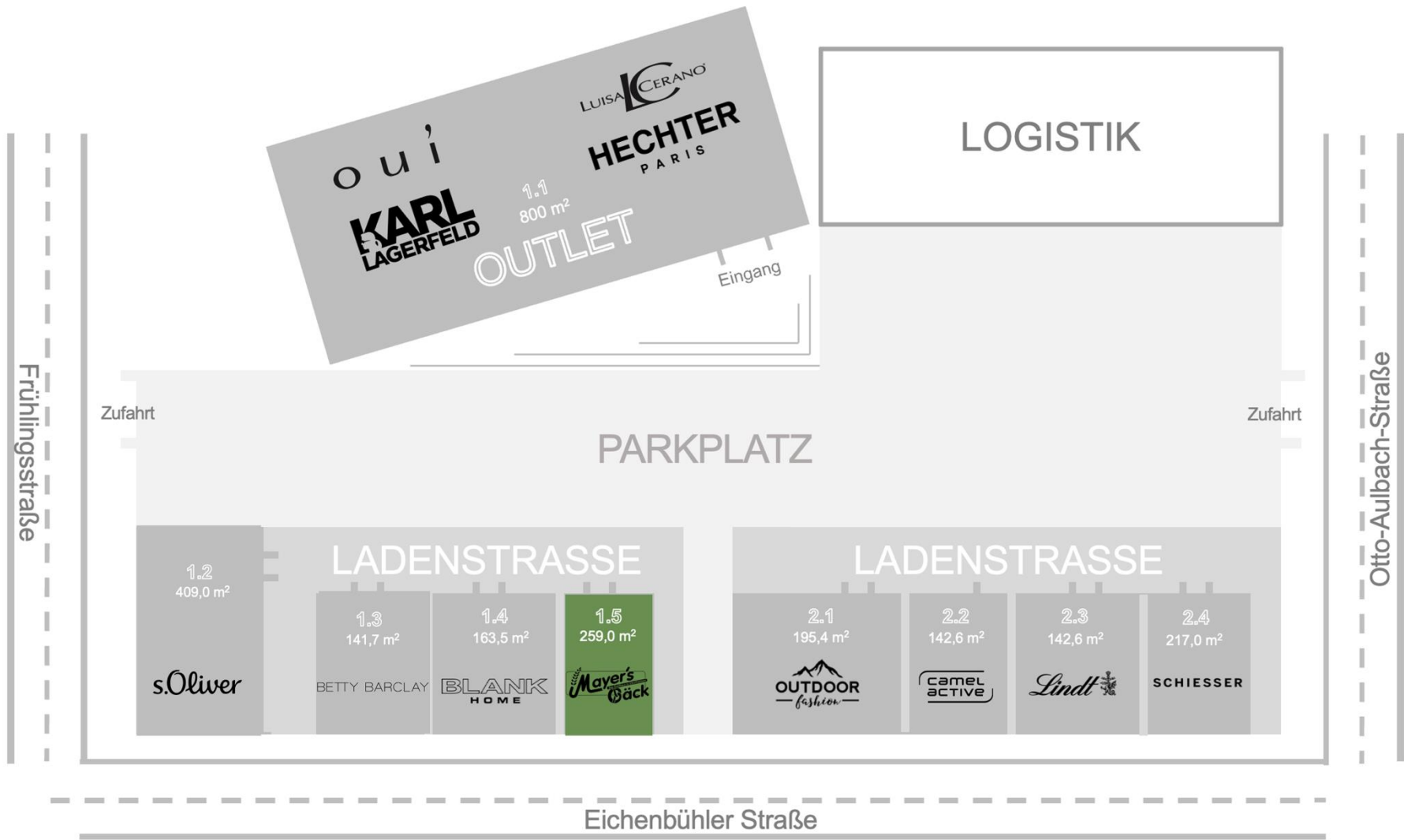

TRADING	SIGNED	ISH	NEGOTIATION	CATERING
---------	--------	-----	-------------	----------

May 2026

# Miltenberger Outlet Center

## Tourism

Magnificent timbered buildings and medieval alleyways, sun-kissed vineyards and excellent wines, rich history and entertaining city tours, excellent museums and the smallest theatre in the world, a wide variety of events and beautiful cycling and hiking trails, bakeries and upscale restaurants, lovely little shops and much more.

Miltenberg's landmark, the Miltenburg, rises above the town. Another museum has been housed within its walls since July 2011. Icons and contemporary art are on exhibit here.



The art-historical gem of Martin's Chapel in Bürgstadt and the extensive park grounds of the princely castle in Kleinheubach are worth a visit. You can also enjoy marvellous nature here. The Franconian red wine hiking trail, an adventure tour in the climbing garden and on designated Nordic walking routes.



**MILTENBERGER**  
OUTLET // CENTER



**HASLINGER**  
MANAGEMENT



**HASLINGER**  
RETAIL REAL ESTATE CONSULTING



**MILTENBERGER**  
OUTLET // CENTER



**HASLINGER**  
MANAGEMENT  
**HASLINGER**  
RETAIL REAL ESTATE CONSULTING



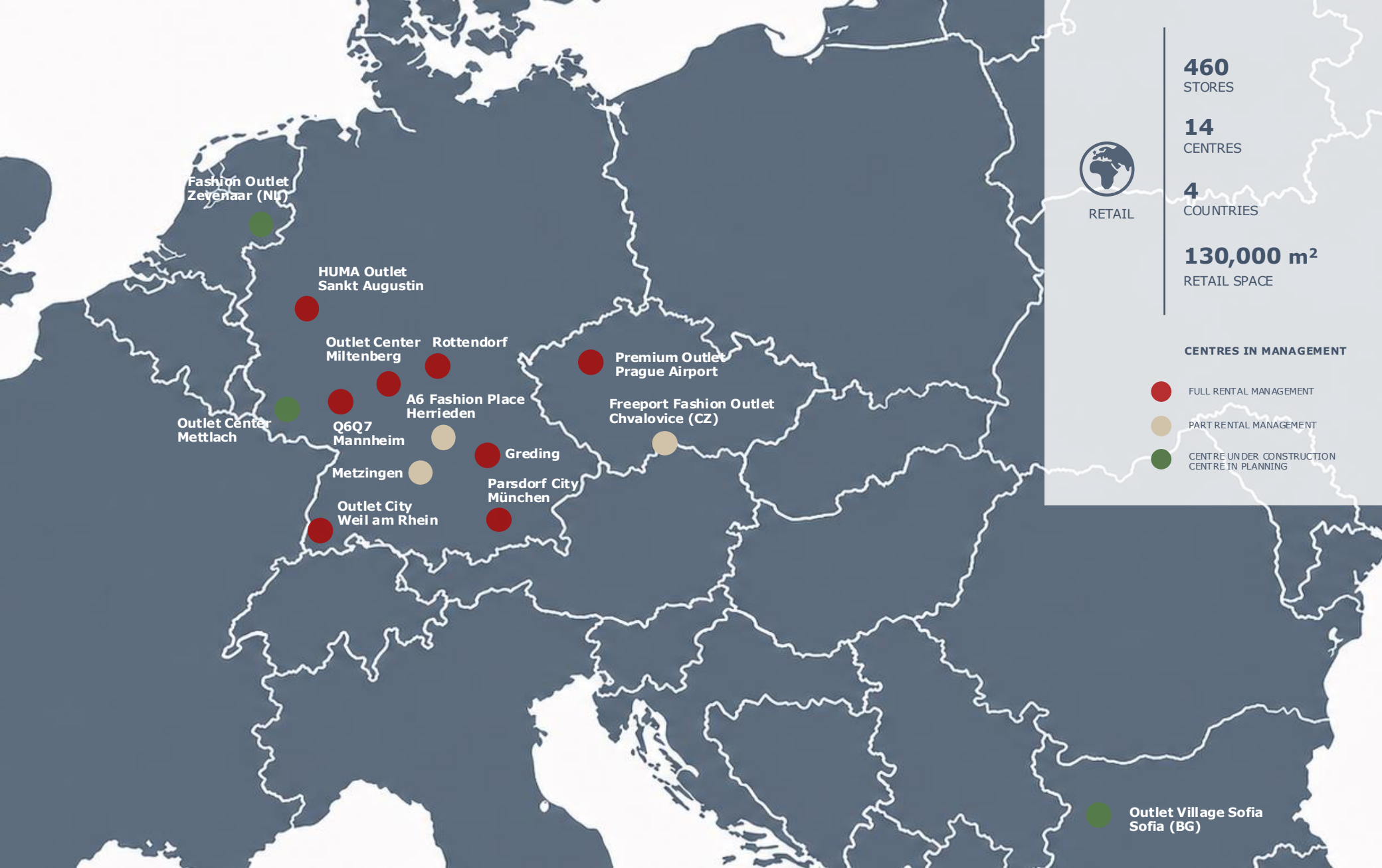

RETAIL

**460**  
STORES

**14**  
CENTRES

**4**  
COUNTRIES

**130,000 m<sup>2</sup>**  
RETAIL SPACE

**CENTRES IN MANAGEMENT**

- FULL RENTAL MANAGEMENT
- PART RENTAL MANAGEMENT
- CENTRE UNDER CONSTRUCTION  
CENTRE IN PLANNING

# OUR CENTRES



**HUMA**  
OUTLET



**OUTLET CITY**  
WEIL AM RHEIN



**fashion  
outlet  
zevenaar**



**FREEPORT**  
FASHION OUTLET



DAS QUARTIER

**MILTENBERGER**  
OUTLET // CENTER



**OUTLET**  
VILLAGE  
— SOFIA —

**POP**   
OUTLET & ENTERTAINMENT

# OUR REFERENCES

*Stadtgalerie Plauen • Rotmain Center Bayreuth • Franken Center Nürnberg • City Point Nürnberg • Stadtgalerie Heilbronn • Leo Center Leonberg • Saarpark Center Neunkirchen • Europa-Galerie Saarbrücken • The Colosseum Bucharest, RO • Drei Glocken Center Weinheim • Das Gerber Stuttgart • Designer Outlet Neumünster • Designer Outlet Berlin • Designer Outlet Roermond, NL • Designer Outlet Salzburg, AT • Designer Outlet Parndorf, AT • Designer Outlet Landquart, CH • Designer Outlet Soltau • Parndorf Fashion Outlet, AT • Outlet Center Brenner, IT • Outlet Noyon-Allee Metzingen • Galizia Center Metzingen • Outlet Center Moravia, CZ • Freeport, CZ • Outlet Center Hammerau • Outlet Center Drei Länder Galerie • Outlet Center Echternach, LU • Outlet Center Egelsbach Frankfurt a.M. • Outlet Center Jettingen-Scheppach • Klagefurt Outlets • Outlet Berlin Wustermark • Outlet Center Selb • Outlet Center Wadgassen • City Outlet Rietberg • City Outlet Dinkelsbühl • City Outlet Rüsselsheim • City Outlet Zwiesel • City Outlet Wernigerode • City Outlet Bad Münstereifel • Mustang • CBR Street One Cecil • Barutti • René Lezard • Le Creuset • Estée Lauder MAC Cosmetics • Apple mcworld, AT • LTB Jeans, TR • White Stuff, UK*





**MICHAEL  
HASLINGER**

CHAIRMAN OF THE BOARD

+49 172 83 68 297

[m.haslinger@haslinger-immobilien.de](mailto:m.haslinger@haslinger-immobilien.de)



**EVELIN  
TOPCU**

MARKETING & IT/AI  
PROCESS MANAGER

+49 172 35 56 805

[e.topcu@haslinger-immobilien.de](mailto:e.topcu@haslinger-immobilien.de)



**NABILA  
GREMMINGER**

LEASING EXECUTIVE  
& SECRETARY

+49 176 5611 4390

[n.gremminger@haslinger-immobilien.de](mailto:n.gremminger@haslinger-immobilien.de)



**SABINE  
HASLINGER**

FINANCE MANAGER

+49 172 21 28 409

[sh@haslinger-immobilien.de](mailto:sh@haslinger-immobilien.de)



**KLAUS  
PREKER**

LEASING MANAGER  
& EXECUTIVE SEARCH

+49 151 465 36 845

[k.preker@haslinger-immobilien.de](mailto:k.preker@haslinger-immobilien.de)



**MATTHIAS  
DÜRR**

DIRECTOR  
RETAIL & MARKETING

+49 177 77 32 222

[m.duerr@haslinger-management.de](mailto:m.duerr@haslinger-management.de)



**MELANIE-CHRISTIN  
HEIDRICH**

LEASING MANAGER  
(EXTERN)

+49 171 18 18 333

[m.heidrich@haslinger-immobilien.de](mailto:m.heidrich@haslinger-immobilien.de)

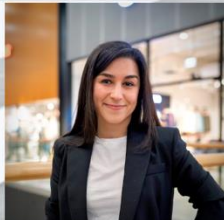

**ESENGÜL  
KAHRAMAN**

RETAIL MANAGER

+49 155 61 69 44 14

[e.kahraman@haslinger-management.de](mailto:e.kahraman@haslinger-management.de)



**PETER  
KULAWIAK**

CONTENT MARKETING  
CREATOR

+49 155 61 93 03 38

[p.kulawiak@haslinger-management.de](mailto:p.kulawiak@haslinger-management.de)



**LOUISA  
SCORY**

MARKETING MANAGER

+49 155 61 36 32 66

[l.scory@haslinger-management.de](mailto:l.scory@haslinger-management.de)

# URHEBERRECHT & COPYRIGHT

Der Inhalt dieser Präsentation darf nicht reproduziert, verarbeitet oder verbreitet werden.

Die Inhalte sind ausschließlich für interne Zwecke bestimmt, Veröffentlichung ist eindeutig untersagt.

Die Weitergabe der Präsentationsinhalte bedarf einer schriftlichen Zustimmung von HASLINGER RETAIL REAL ESTATE CONSULTING.

The entire content of this presentation may not be reproduced, processed or distributed.

The contents are intended for internal use only, publication is strictly prohibited.

Passing on the contents of the presentation requires the written consent of HASLINGER RETAIL REAL ESTATE CONSULTING.

# HASLINGER

RETAIL REAL ESTATE CONSULTING

*Successfully in business for over 10 years!*

# HASLINGER

MANAGEMENT